

R.P. 25/9/94

LETENG ROAD 40'-0" WIDE

530'-0" (192.02 M)

DR. ALAGAPPA CHETTIAR ROAD 64'-0" WIDE

309'-0" (112.47 M)

263'-0" (80.16 M)

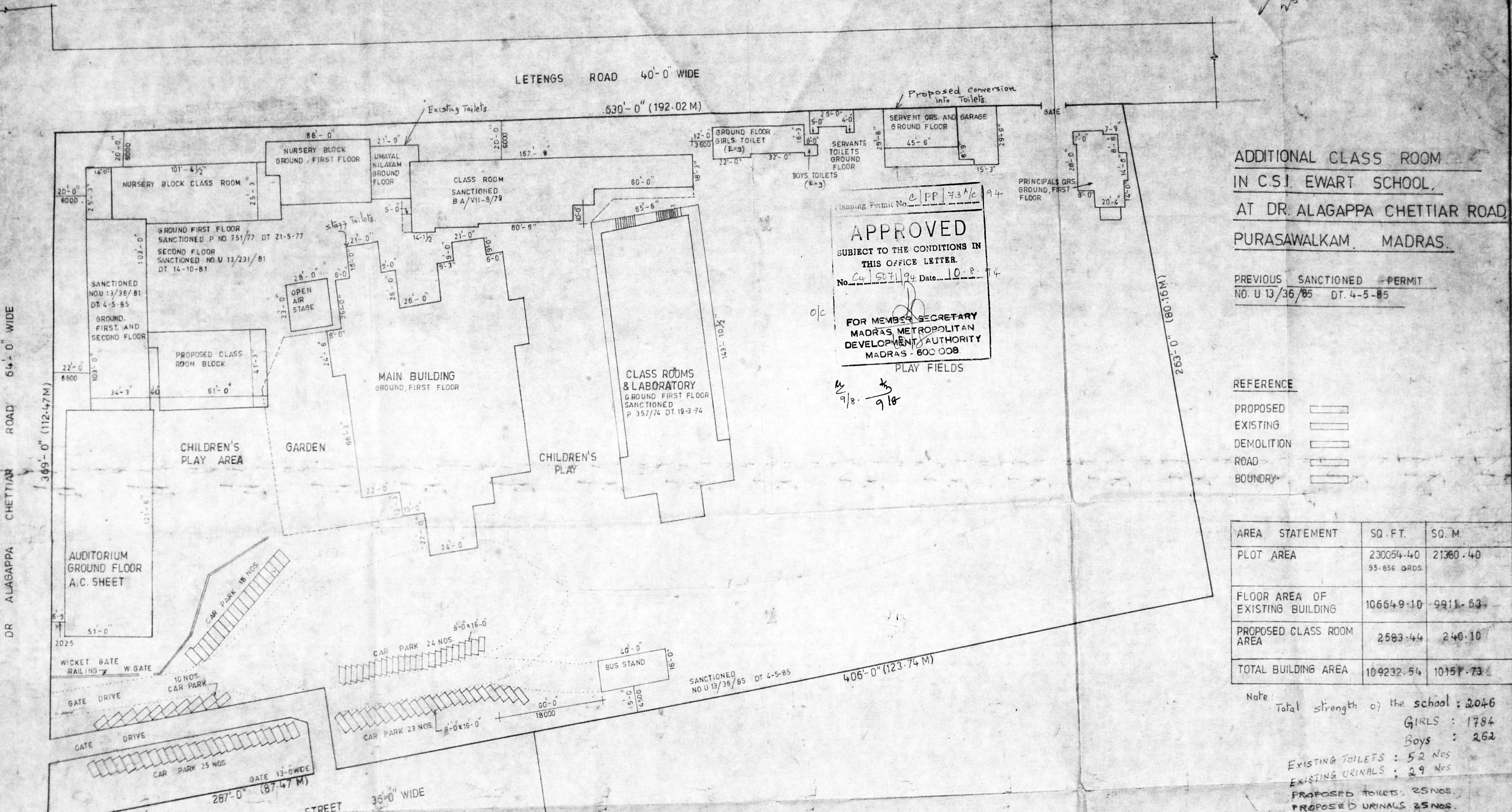

Planning Permit No. C/PP/73/16 94
APPROVED
 SUBJECT TO THE CONDITIONS IN THIS OFFICE LETTER.
 No. Cy 507/194 Date 10.8.94
 FOR MEMBER SECRETARY
 MADRAS METROPOLITAN
 DEVELOPMENT AUTHORITY
 MADRAS - 600 008

o/c
 9/8. 9/8

ADDITIONAL CLASS ROOM
 IN C.S.I. EWART SCHOOL,
 AT DR. ALAGAPPA CHETTIAR ROAD,
 PURASAWALKAM, MADRAS.

PREVIOUS SANCTIONED PERMIT
 NO. U 13/36/85 DT. 4-5-85

REFERENCE

| | |
|------------|---|
| PROPOSED | ▬ |
| EXISTING | ▬ |
| DEMOLITION | ▬ |
| ROAD | ▬ |
| BOUNDRY | ▬ |

| AREA STATEMENT | SQ. FT. | SQ. M. |
|---------------------------------|---------------------------|----------|
| PLOT AREA | 230054.40 95.856 GRDS. | 21360.40 |
| FLOOR AREA OF EXISTING BUILDING | 106649.10 | 9911.63 |
| PROPOSED CLASS ROOM AREA | 2583.44 | 240.10 |
| TOTAL BUILDING AREA | 109232.54 | 10151.73 |

Note: Total strength of the school: 2046
 GIRLS: 1784
 Boys: 262
 EXISTING TOILETS: 52 Nos
 EXISTING URINALS: 29 Nos
 PROPOSED TOILETS: 25 NOS.
 PROPOSED URINALS: 25 NOS.
 TOTAL TOILETS: 77 NOS.
 TOTAL NO. URINALS: 54 NOS.

PRINCIPAL
 C.S.I. EWART MATRICULATION AND
 HIGHER SECONDARY SCHOOL
 93, DR. ALAGAPPA ROAD
 MADRAS - 600 004

LICENSED SURVEYOR
 Regd. Valuer No. Cat. I-1750 (Govt. of India)
 45, Raghavan Colony, 2nd St.,
 Jaffarpet, Madras-95.

OWNER

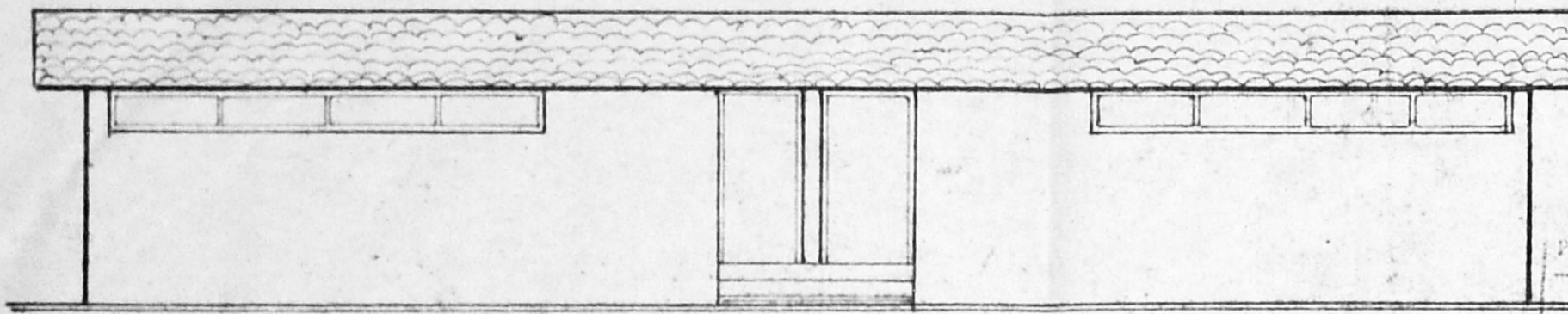

ELEVATION

43'14" 0"

Planning Permit No. C/PP/73^{B/C}/94

APPROVED

SUBJECT TO THE CONDITIONS IN THIS OFFICE LETTER.

No. C4/5071/94 Date 10.8.74

FOR MEMBER SECRETARY
MADRAS METROPOLITAN
DEVELOPMENT AUTHORITY
MADRAS - 600 008.

P.C.C. IN FLOORING
SAND FILLING

e/c

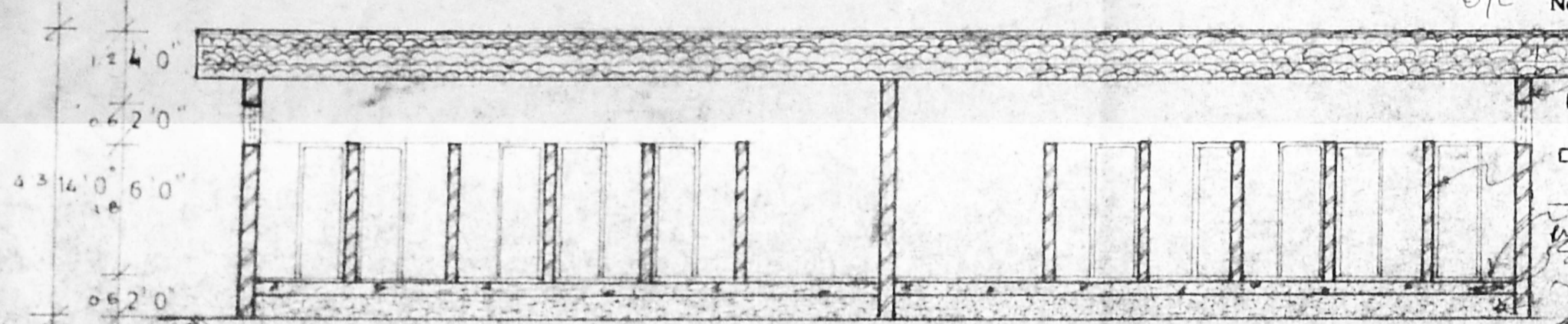

SECTION ON A-A

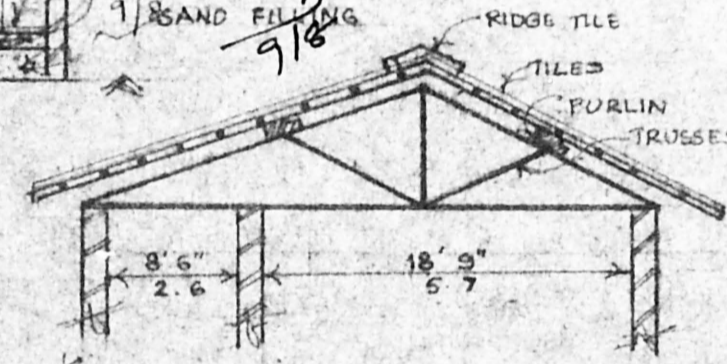

ROOFING DETAILS

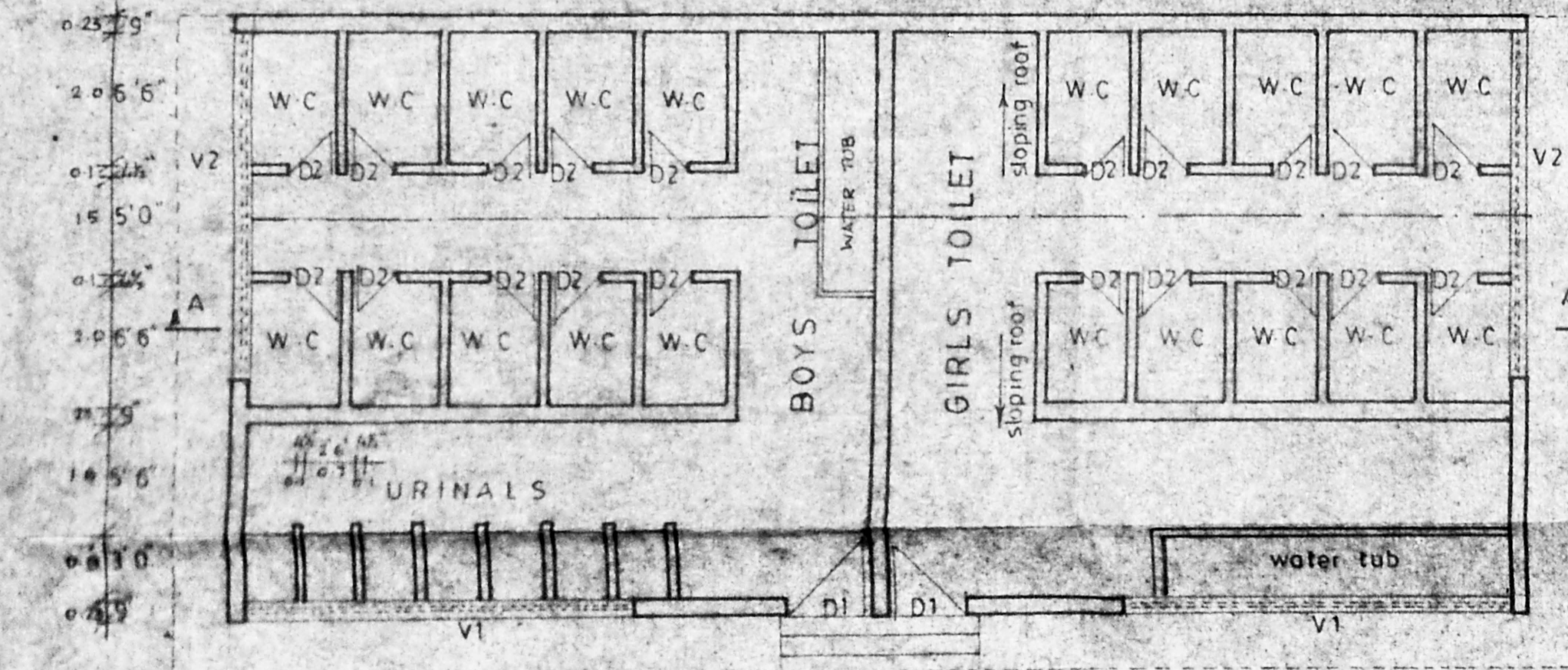
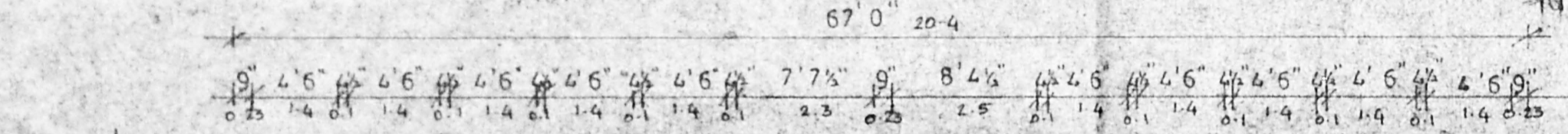

PLAN

PLAN SHOWING THE PROPOSED ALTERATION OF TOILET BLOCK FOR C SIEWARTS SCHOOL AT DR. ALAGAPPA CHETTIAR ROAD PURASAWALKAM MADRAS. PREVIOUS SANCTIONED PERMIT NO U 13/36/85 DT 4/5/85 SCALE: 1"=4'0"

R. Plan 12/7/94

JOINERY DETAILS

- D1 DOOR 3'6" X 8'0"
- D2 DOOR 2'6" X 6'0"
- V1 VENTILATOR 20'0" X 2'0"
- V2 VENTILATOR 18'0" X 2'0"

SPECIFICATION

FOUNDATION WITH BRICK FOOTING IN CM 16 OVER A LAYER OF 6" SAND FILLING AND 6" P.C.C. 1:4:8.

SUPER STRUCTURE WILL BE WITH 9" THK. BRICK WALL AND PLASTERED ON BOTH SIDES WITH CM 1:5.

FLOORING WILL BE WITH P.C.C. 1:5:10. TOP FINISHED WITH CM 1:4.

ROOFING WILL BE WITH TILES OVER COUNTRY WOOD RAFTER

AREA DETAILS

PLINTH AREA 1976.50 S.FT. 183.86 S.M.

REFERENCE

OWNER :

K.M.V. Vela
PRINCIPAL
C.S.I. EWART MATRICULATION AND
HIGHER SECONDARY SCHOOL
95, DR. ALAGAPPA ROAD
MADRAS - 600 084

LICENSED SURVEYOR

A.A. Philip
A. A. PHILIP, B.E., F.I.E., F.I.V.,
Chartered Engineer, F-1320,
Licensed Surveyor Class-I, No. 105,
Regd. Valuer No. Cat. I-1750 (Govt. of India)
15, Raghavan Colony, 2nd St.,
Jaffarkhanpet, Madras-94,
Phone: 426113.

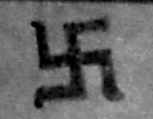

MMDA 'C' / PP No. 1
 C.No. 84/507/34
 Part I
 Part II
 2/4

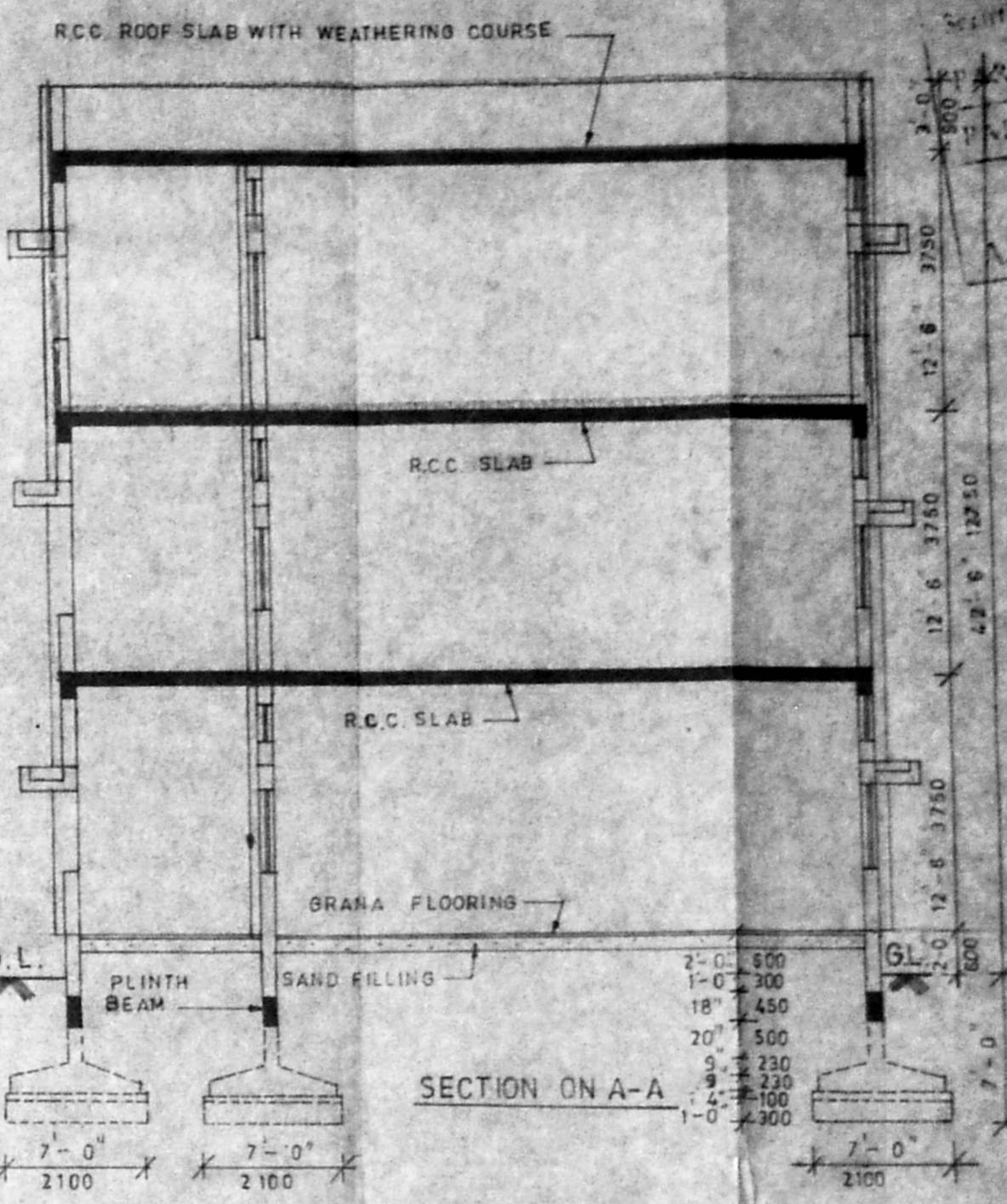
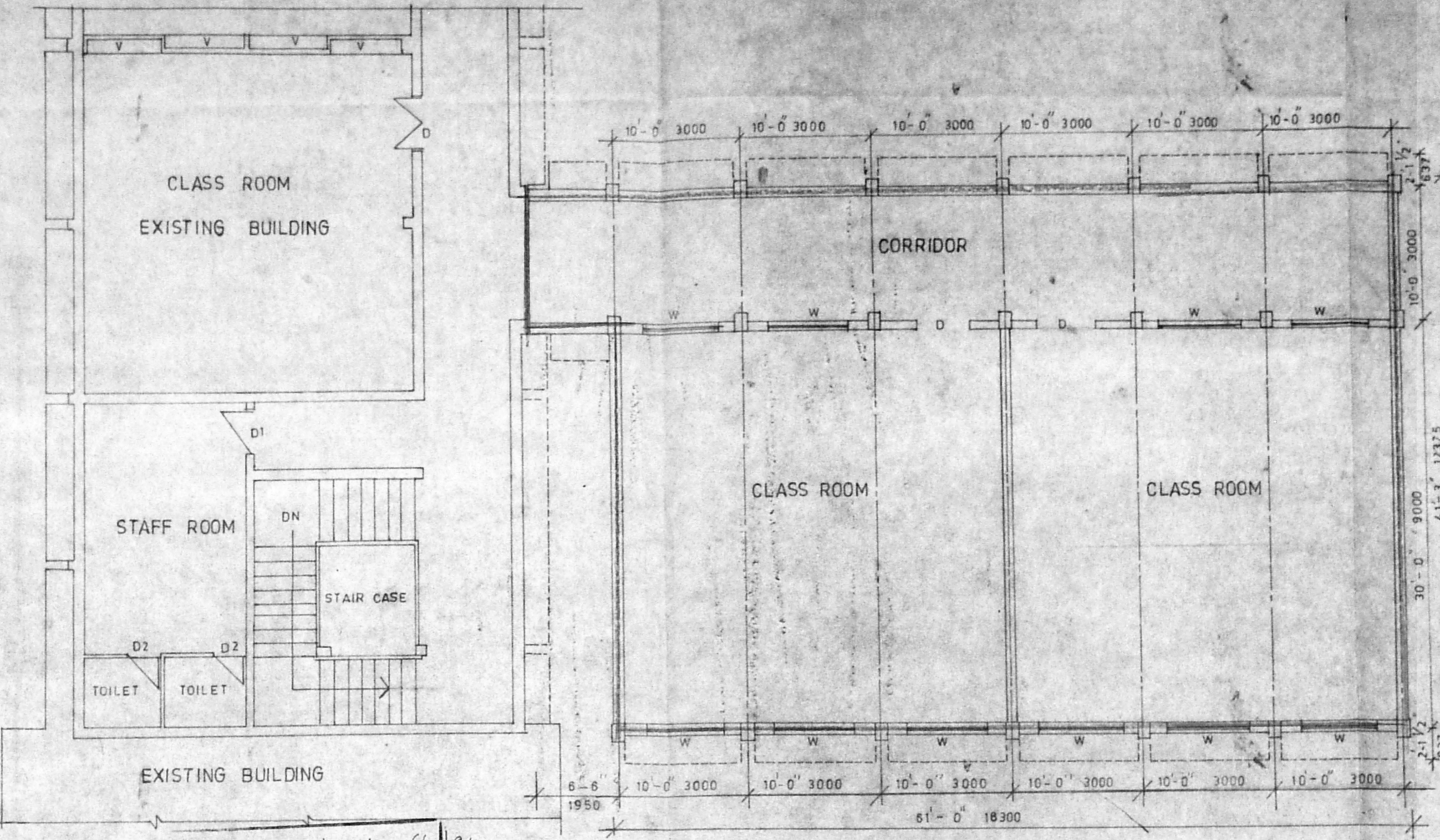
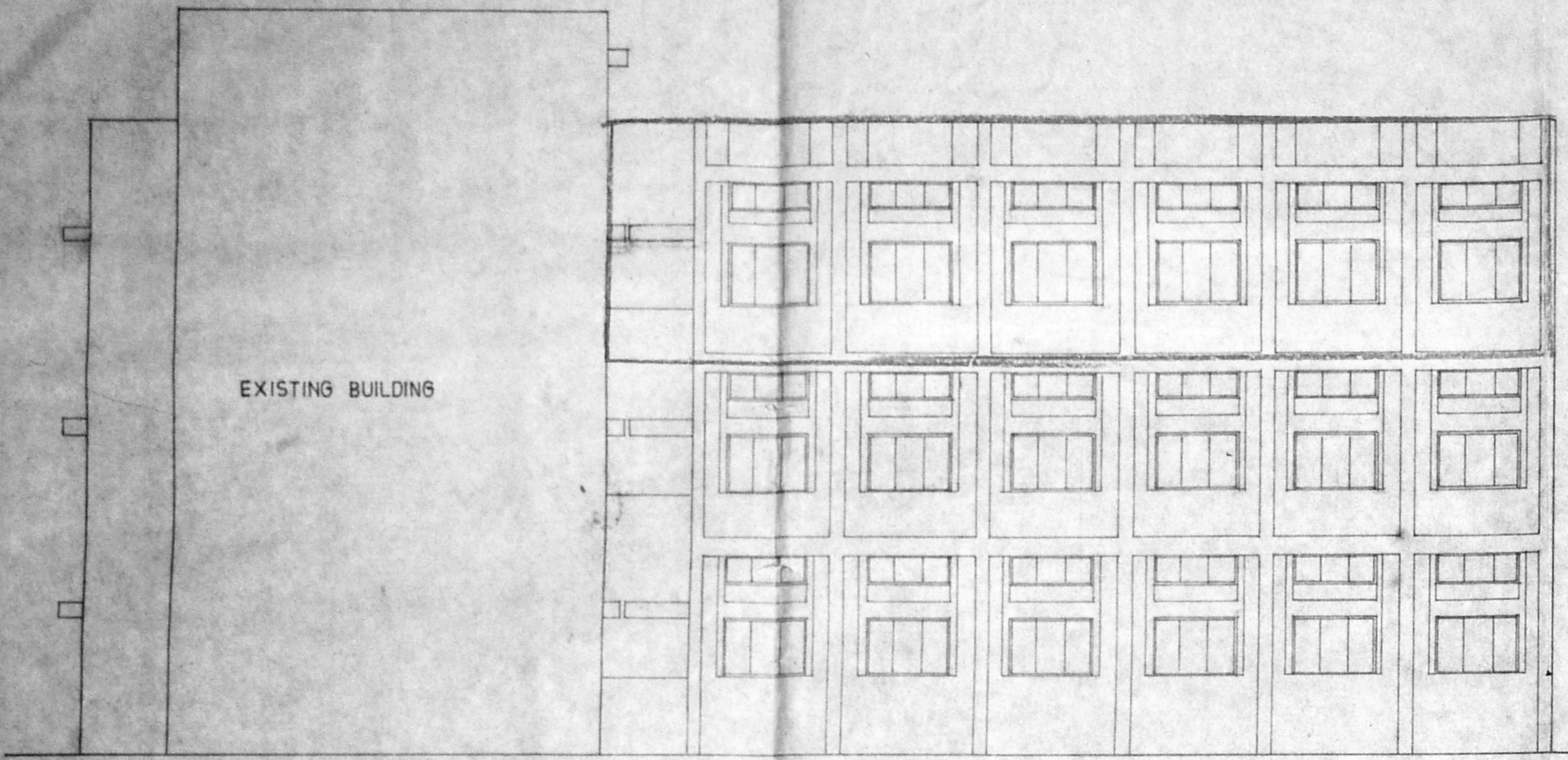

REFERENCE

| | |
|------------|--|
| PROPOSED | |
| EXISTING | |
| DEMOLITION | |

AREA STATEMENT

| | |
|-------------------|--|
| Plot Area | |
| Plinth Area | |
| Ext. Ground Floor | |
| Ext. First Floor | |
| Pro. Second Floor | |

ELEVATION

Planning Permit No. C.P.P. 72/c 94

APPROVED

SUBJECT TO THE CONDITIONS IN THIS OFFICE LETTER.

No. 10/8/94 Date: 10-8-94

FOR MEMBER SECRETARY
 MADRAS METROPOLITAN DEVELOPMENT AUTHORITY
 MADRAS - 600 008.

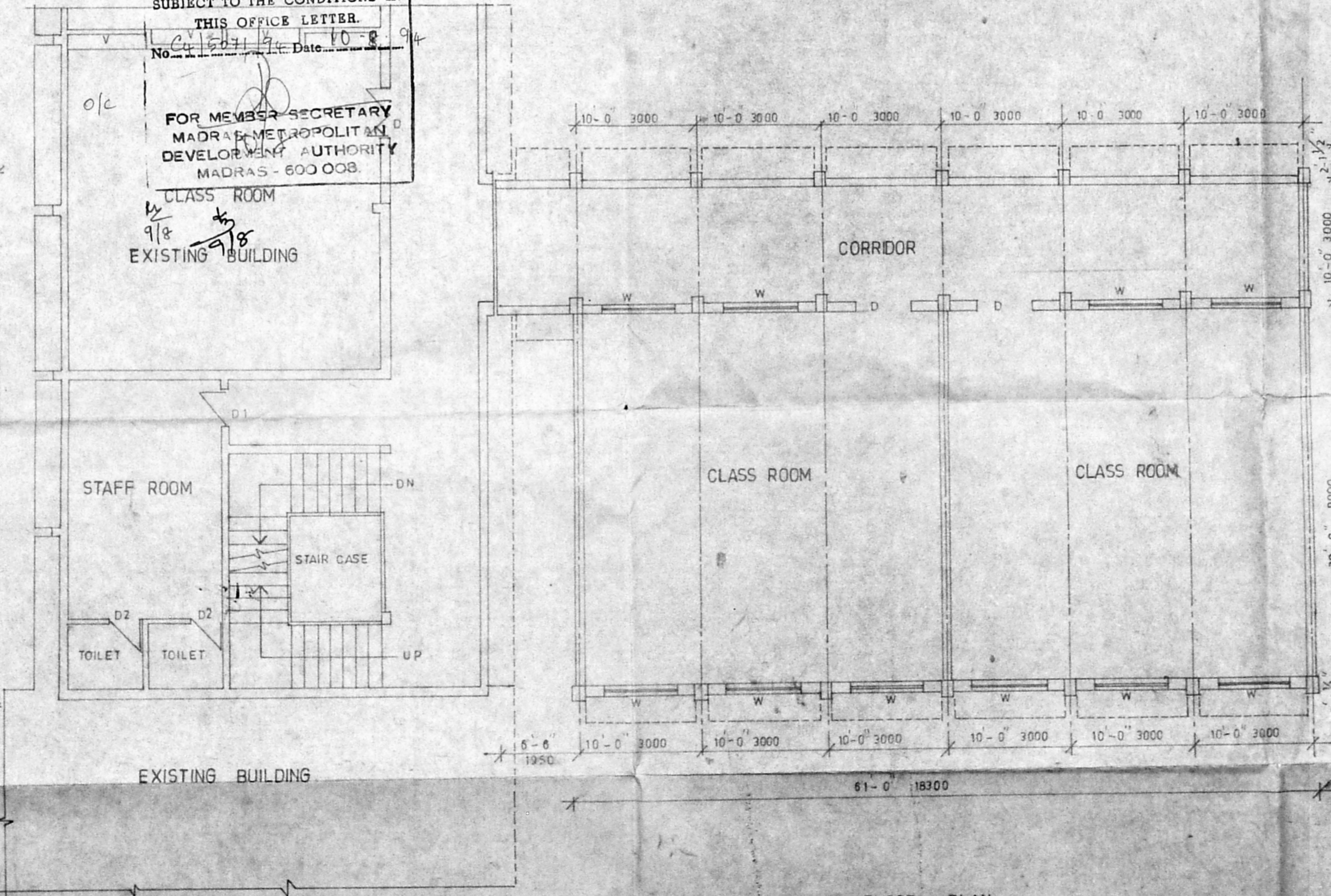
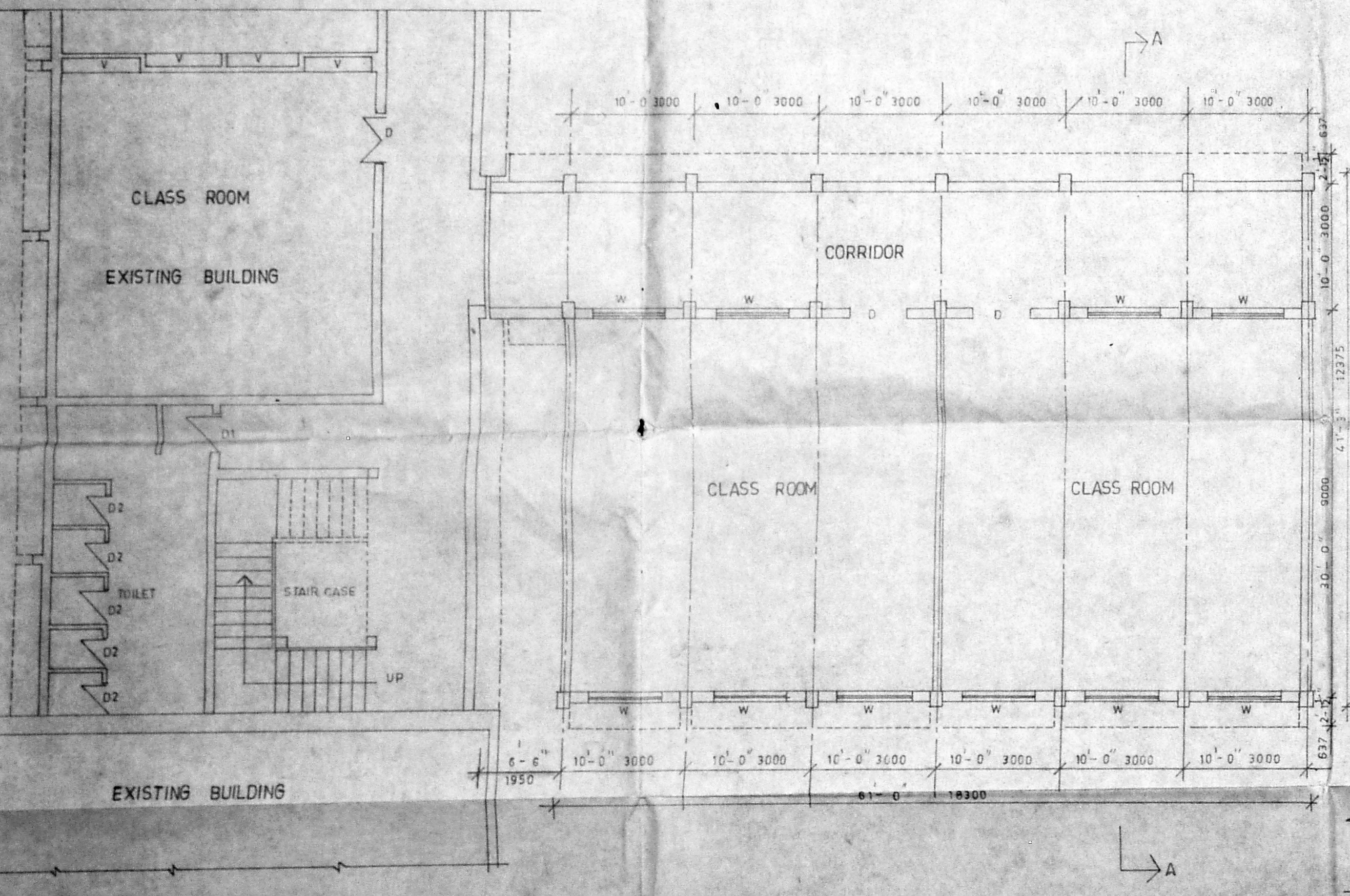

SPECIFICATION

| | |
|-------------------|---|
| FOUNDATION | WITH C.C. 1:5:10 USING 40mm JELLY. |
| BRICK WORK | IN FOUNDATION, BASEMENT, AND SUPERSTRUCTURE IN C.M. 1:5 WITH 1ST CLASS STOCK BRICK. |
| FLOORING | WITH C.C. 1:5:10 FINISHED WITH MOSAIC. |
| PLASTERING | WITH C.C. 1:5:12mm THICK FINISHED WITH 3 COATS OF WHITE, OR COLOUR WASHING. |
| R.C.C. | LINTEL, SUNSHADE, ROOF SLAB, LOFT SLAB, STAIR CASE WAIST SLAB WITH C.C. 1:2:4 USING REQUIRED REINFORCEMENT. |
| WEATHERING COURSE | WITH BRICK JELLY, LIME CONCRETE AND OVER PRESSED TILES LAID. |
| WOOD WORKS | WILL BE OF BEST QUALITY TEAK WOOD. |

SCHEDULE OF JOINERY

| | | | |
|----|-----------------|---------|-----------|
| D | T.W. DOOR | 4-6x7-0 | 1350x2100 |
| D1 | T.W. DOOR | 3-0x7-0 | 900x2100 |
| D2 | T.W. DOOR | 2-6x7-0 | 750x2100 |
| W | T.W. WINDOW | 6-0x4-6 | 1800x1350 |
| V | T.W. VENTILATOR | 6-0x2-0 | 1800x600 |

ADDITIONAL CLASS ROOM
 IN C.S.I. EWART SCHOOL,
 AT DR. ALAGAPPA CHETTIAR ROAD,
 PURASAWALKAM, MADRAS.

SCALE 1/8" = 1' OR 1:100

(GROUND & FIRST FLOOR PLANS APPROVED BY MMDA MADRAS 8
 VIDE BA 2881/DT. 28-6-93 PPA NO 7077/DT. 7-6-93)

L. M. V. S.
 PRINCIPAL
 C.S.I. EWART MATRICULATION AND
 HIGHER SECONDARY SCHOOL
 94, Dr. ALAGAPPA CHETTIAR ROAD,
 PURASAWALKAM,
 OWNER

A. PHILLIP
 Chartered Engineer,
 Licensed Surveyor,
 Regd. Valuer No. 104, 1125
 15, Rajahmundry Colony,
 Madras - 600 013.
 LICENCED SURVEYOR